



**K.P.C PUBLIC SCHOOL, KHARGHAR**  
**III ASSESSMENT EXAMINATION 2023 - 24**

Std: II  
Time: 2 hours

Subject: Maths  
Marks: 50 M

Name: \_\_\_\_\_

Date: \_\_\_\_\_

Roll no: \_\_\_\_\_

Class Teacher's Sign: \_\_\_\_\_

Marks Obtained: \_\_\_\_\_

**Q1. Fill in the blanks:**

**[13M]**

**Rough work**

1)  $14 \div 7 =$  \_\_\_\_\_

2)  $13 \times 5 =$  \_\_\_\_\_

3)  $36 \div 6 =$  \_\_\_\_\_

4) The short form of kilogram is \_\_\_\_\_.

5)  $12 \times$  \_\_\_\_\_  $= 96$

6)  $77 \div 11 =$  \_\_\_\_\_

7) \_\_\_\_\_  $\times 7 = 63$

8)  $13 \times 6 =$  \_\_\_\_\_

9) \_\_\_\_\_  $\times 10 = 80$

10)  $35 \div$  \_\_\_\_\_  $= 7$

11)  $13 \times 3$  \_\_\_\_\_  $10 \times 3$  (Put proper sign  $<$ ,  $>$  or  $=$ )

12)  $12 \times 1$  \_\_\_\_\_  $2 \times 6$  (Put proper sign  $<$ ,  $>$  or  $=$ )

13) The short form of millilitre is \_\_\_\_\_.

Q2. Solve the following:

[20M]

Rough work

A) Show  $18 \div 3$  on the given number line.

[2M]

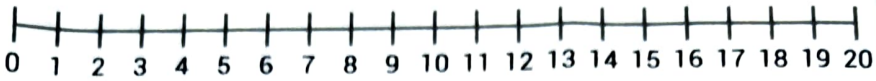

B) Complete the multiplication grids:

[4M]

X	4	3
8		
7		

X	6	8
13		
9		

C) Multiply:

[4 M]

a)  $14 \times 5$

b)  $43 \times 9$

T	O

H	T	O

c)  $70 \times 2$

d)  $82 \times 4$

H	T	O

H	T	O

D) Divide using repeated subtraction.

[2M]

Rough work

1)  $20 \div 4$

2)  $24 \div 6$



E) Complete the table.

[4M]

Division fact	Dividend	Divisor	Quotient
$9 \div 3 = \underline{\quad}$			
$30 \div 5 = \underline{\quad}$			

F) Observe and write the answer.

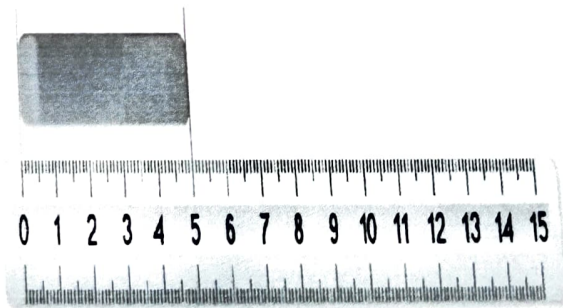
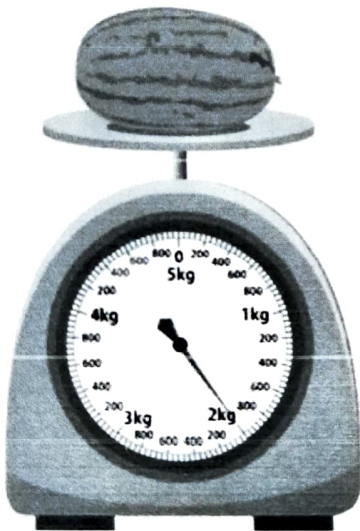
[2M]



a) \_\_\_\_\_

b) \_\_\_\_\_

G) Divide each of the given figures as asked and shade the portions. [2M]

Rough work

a) Third

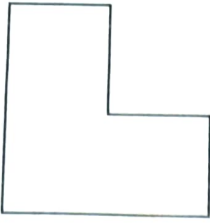

b) Quarter

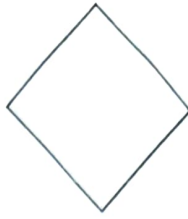

**Q3. Word problems**

[12M]

1) A worker earns about Rs 150 an hour. How much he will earn if he works for 6 hours?

Sol. Given: \_\_\_\_\_

\_\_\_\_\_

To find: \_\_\_\_\_

\_\_\_\_\_

\_\_\_\_\_

	<b>H</b>	<b>T</b>	<b>O</b>

Ans: \_\_\_\_\_

\_\_\_\_\_

2) There are 125 mangoes in a basket. How many mangoes are there in 6 such baskets?

Sol. Given: \_\_\_\_\_

\_\_\_\_\_

D) Divide using repeated subtraction.

[2M]

Rough work

1)  $20 \div 4$

2)  $24 \div 6$



E) Complete the table.

[4M]

Division fact	Dividend	Divisor	Quotient
$9 \div 3 = \underline{\quad}$			
$30 \div 5 = \underline{\quad}$			

F) Observe and write the answer.

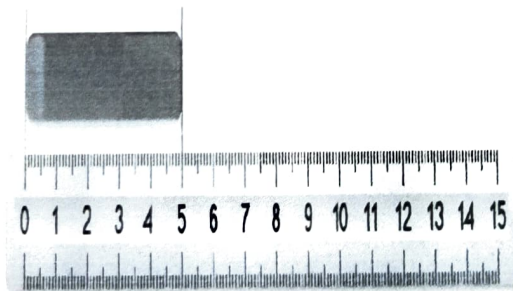
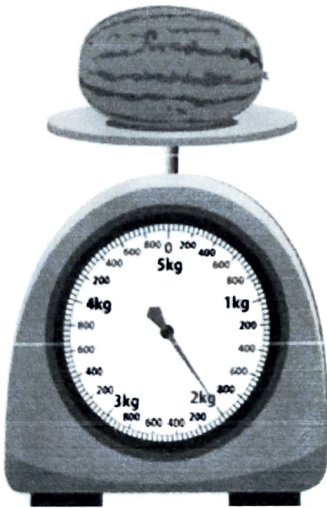
[2M]



a) \_\_\_\_\_

b) \_\_\_\_\_

To find: \_\_\_\_\_

\_\_\_\_\_

	<b>H</b>	<b>T</b>	<b>O</b>

Ans: \_\_\_\_\_

\_\_\_\_\_

3) 60 flowers have to be put in 10 vases. How many flowers should be put in each vase?

Sol. Given: \_\_\_\_\_

\_\_\_\_\_

To find: \_\_\_\_\_

\_\_\_\_\_

\_\_\_\_\_



Ans. \_\_\_\_\_

\_\_\_\_\_

